VIP Algarve Property

one stop is all you need

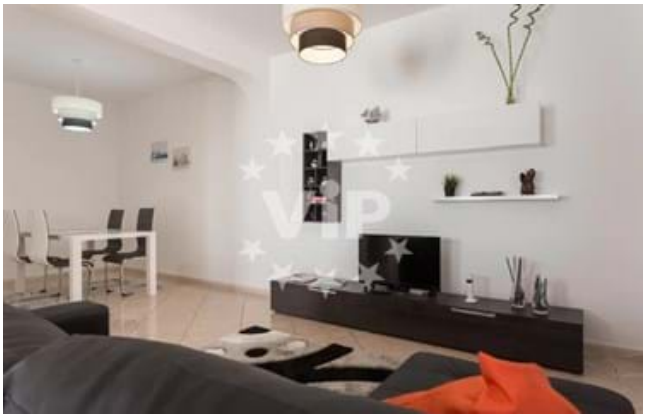

Villa Olhão

Reference: VPO255

Residential building located in the heart of Olhão, in a privileged area of downtown, a few minutes from the emblematic traditional municipal markets and boarding piers that give access to the wonderful islands of the Ria Formosa, as well as the new marina. Close to all amenities, services, cafes and restaurants. The property consists of 3 floors, plus a magnificent terrace on the 2nd floor.

Price:	€ 650 000
Plot Size:	116.1m2
Build Area:	0m2
Bedroom(s):	6
Bathrooms:	3
Built In:	1988